

-OF-

OUTLOT 139 OF ASSESSOR'S PLAT OF THE VILLAGE OF WALWORTH. ALSO DESCRIBED AS FOLLOWS: COMMENCING IN THE CENTER OF THE HIGHWAY 33 RODS EAST AND 56 RODS NORTH OF THE 1/4 CORNER IN THE WEST SIDE OF SECTION 22, THENCE RUNNING EAST 7 RODS, THENCE NORTH 10 1/2 RODS TO CENTER OF HIGHWAY, THENCE WEST ALONG CENTER OF HIGHWAY 7 RODS TO CENTER OF HIGHWAY RUNNING NORTH AND SOUTH, THENCE SOUTH ALONG CENTER OF HIGHWAY 10 1/2 RODS TO THE PLACE OF BEGINNING, IN SECTION 22, TOWNSHIP 1 NORTH, RANGE 16 EAST, IN THE VILLAGE OF WALWORTH, COUNTY OF WALWORTH AND STATE OF WISCONSIN.

SURVEY FOR: JOHN LAW OF RE/MAX PLAZA  
SURVEY ADDRESS: 201 HOWARD STREET, WALWORTH, WI 53184

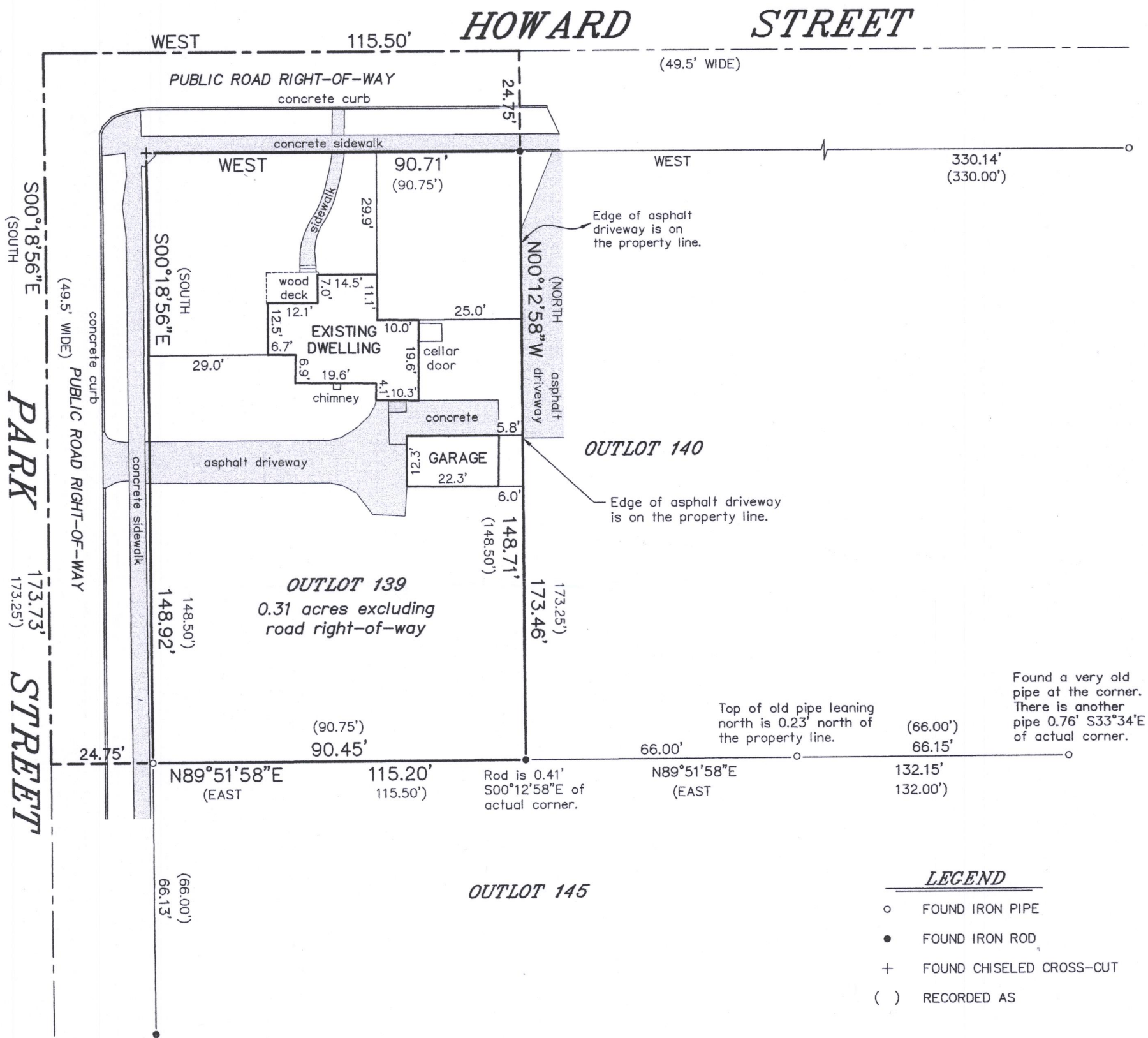

BEARINGS HEREON RELATE TO THE SOUTH  
RIGHT-OF-WAY LINE OF HOWARD STREET.  
ASSUMED BEARING OF WEST AS DEEDED.

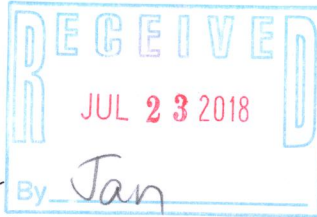
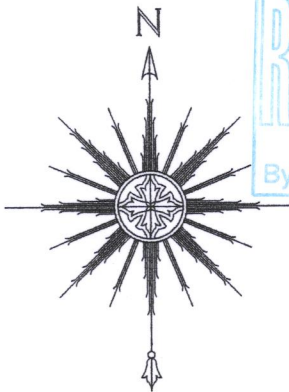

THIS IS NOT AN ORIGINAL PRINT  
UNLESS THIS SEAL IS RED.

Thomas L. Satter

THOMAS L. SATTER

S-2850

JUNE 29, 2018  
DATE

061803  
JOB NUMBER

"I HEREBY CERTIFY THAT I HAVE SURVEYED THE ABOVE DESCRIBED PROPERTY AND THAT THE ABOVE MAP IS A CORRECT REPRESENTATION THEREOF AND SHOWS THE SIZE AND LOCATION OF THE PROPERTY, ITS EXTERIOR BOUNDARIES, THE LOCATION OF ALL VISIBLE STRUCTURES AND DIMENSIONS OF ALL PRINCIPAL BUILDINGS THEREON, BOUNDARY FENCES, APPARENT EASEMENTS, ROADWAYS AND ENCROACHMENTS, IF ANY."

"THIS SURVEY IS MADE FOR THE USE OF THE PRESENT OWNERS OF THE PROPERTY, AND THOSE WHO PURCHASE, MORTGAGE, OR GUARANTEE THE TITLE THERETO WITHIN ONE YEAR FROM DATE HEREOF."

***SATTER SURVEYING, LLC***  
LAND SURVEYS, MAPPING AND PLANNING  
272 ORIGIN STREET  
BURLINGTON, WI 53105  
262-661-4239

0 15' 30' 60'

SCALE: 1" = 30'

SCALE:  $1'' = 30'$

VWP-161

009-1301